

B $\flat$  Trumpet

# My Favourite Things

**A**

Swing

F $\sharp$ m7

G $\sharp$ m7

Amaj7

G $\sharp$ m7

5

**B**

verse I

16

**C**

interlude

24

31

35

39

**E**

interlude

43

**F**

verse III

4

50

54

58

77

135

D.S. al Coda

Tenor Saxophone

# My Favourite Things

**A** *Swing*

**B** *verse I* 16 **C** *interlude*

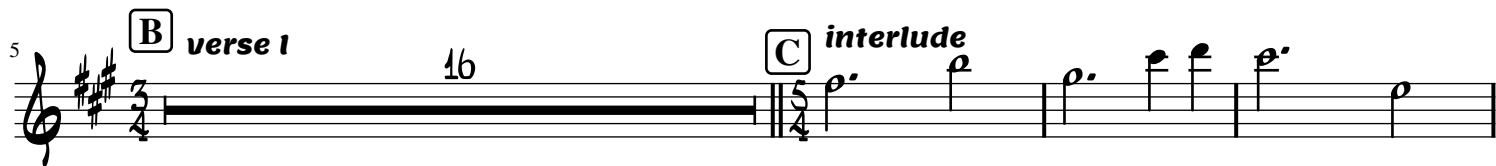

24 4

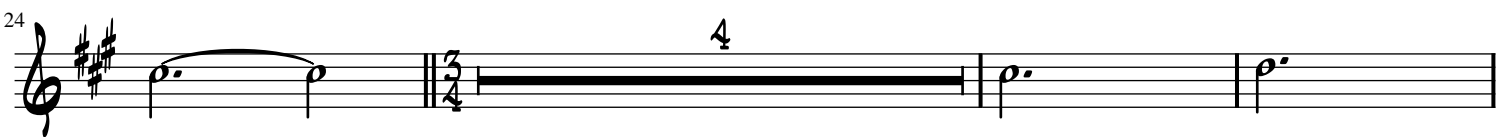

31

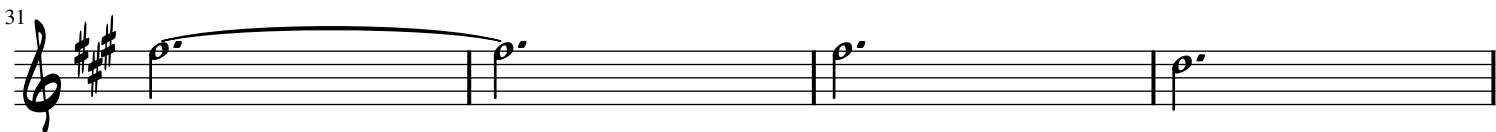

35

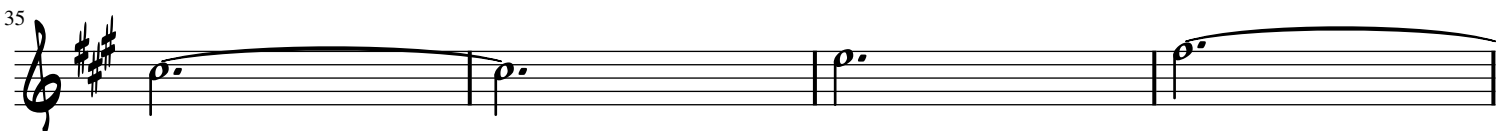

39 ad lib solo  
**E** *interlude*

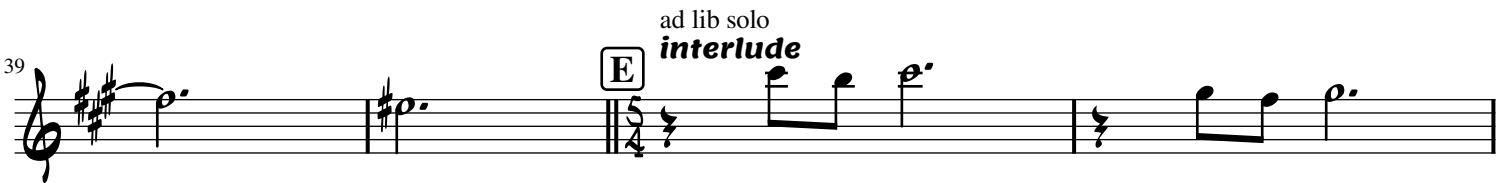

43 **F** *verse III* 4

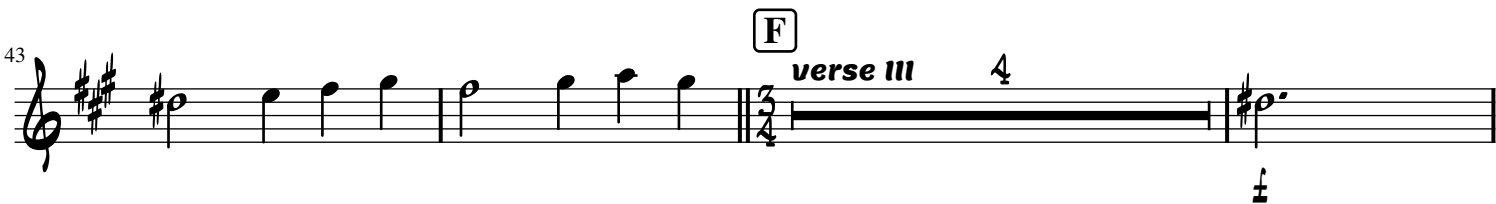

50

54

58

77

135

D.S. al Coda

Baritone Saxophone

# My Favourite Things

**A** *Swing*

**B** *verse I* 16

**C** *interlude* 2

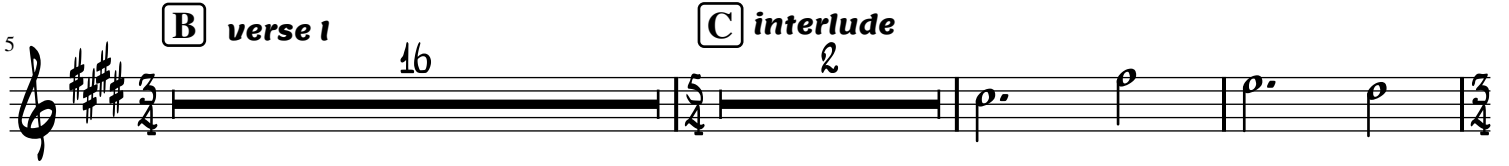

25

4

32

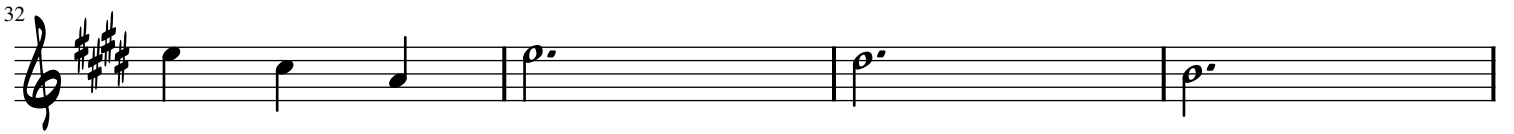

36

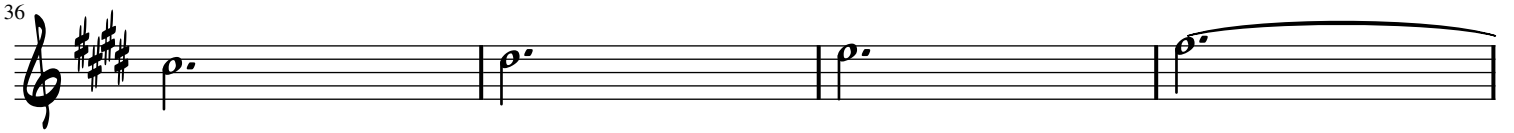

**E** *interlude* 4

**F** *verse III* 8

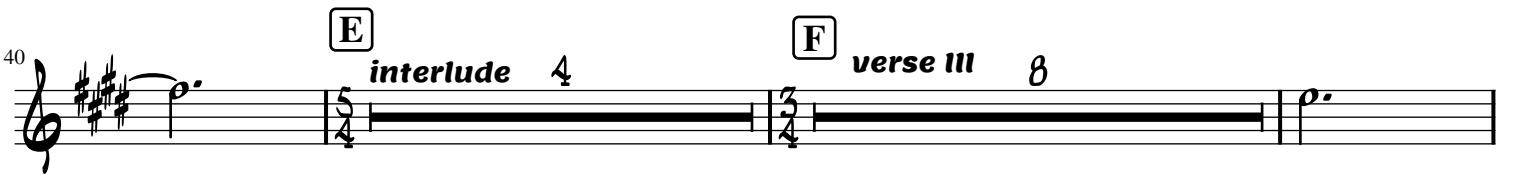

54

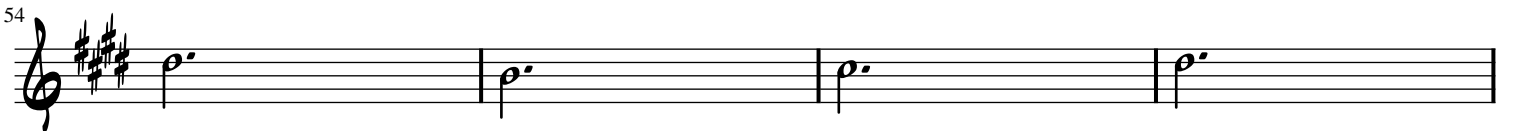

58

**S** **G** **S**  
**Bridge** 16

77

D.S. al Coda

59 17

Electric Guitar

# My Favourite Things

**A** *Swing*  
Em F#m G F#m Em F#m G F#m

**B** *verse I*  
Em F#m11 G6 F#m11

*sim*  
Cmaj7 D6/9 Em D6/9

Am7 D9 Gmaj7 Cmaj7

Gmaj7 Cmaj7 F#o7 B7b9

**C** *interlude*  
Em F#m G F#m Em F#m G F#m

**D** *verse II*

Em F#m G F#m

33

37

41 **E** *interlude*

Em F#m G F#m Em F#m G F#m

45 **F** *verse III*

8

56

60 **G** *Bridge*

16 10 16

103

16 16 D.S. al Coda 17

Organ

# My Favourite Things

**A** *Swing*  
Em7 F#m7 Gmaj7 F#m7

5

**B** *verse 1*

9

13

17

21 **C** *interlude*

25 **D** *verse II*

29

33

37

41 **E** *interlude*

45 **F** *verse III*

49

53

57

61 **Bridge**

81

85

90

94

98

102

106

110

114

118

122

126

130

134

D.S. al Coda

Electric Bass

# My Favourite Things

**A** *Swing*  
Em7 F#m7 Em7 F#m7 Em7 F#m7 Em7 F#m7

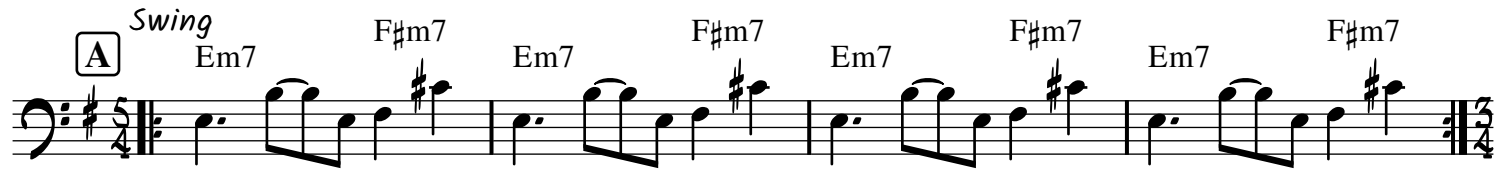

**B** *verse I*

5

9

13

17

**C** *interlude*

21

**D** *verse II*

25

29

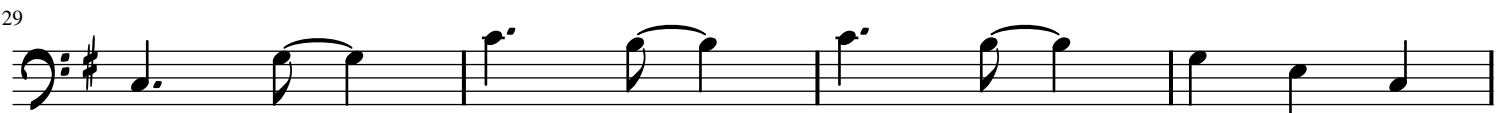

33

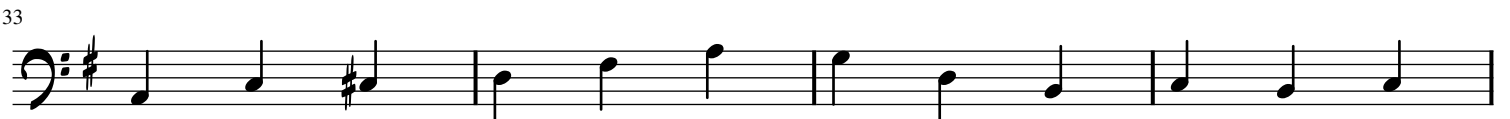

37

41

**E** *interlude*

45

**F** *verse III*

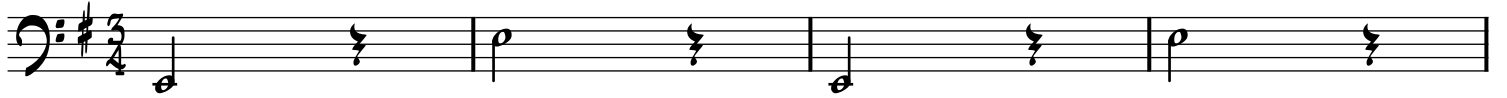

49

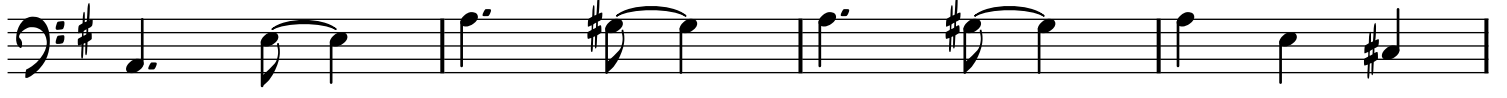

53

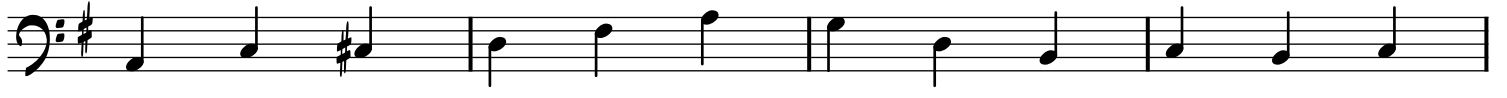

57

61

**G** *Bridge*

65

69

73

To Coda

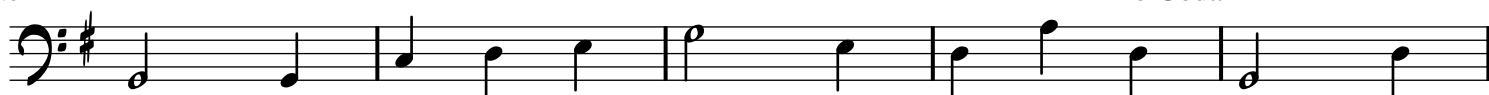

78

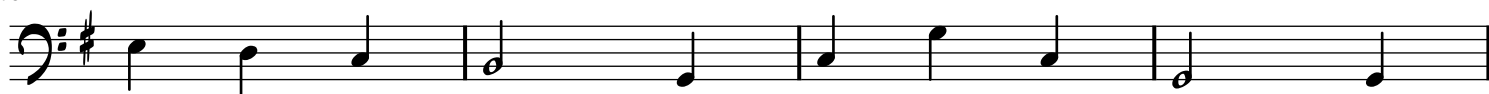

82

86

90

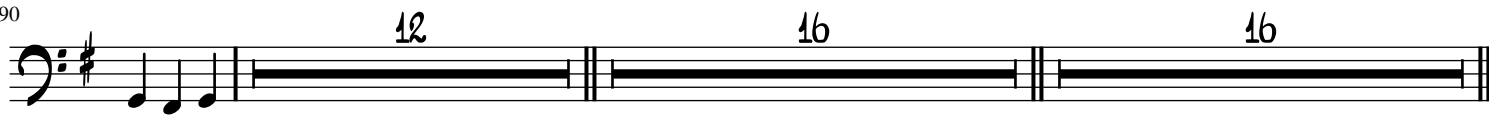

135

D.S. al Coda

Drumset

# My Favourite Things

**A** *Swing*      **B** *verse I*      **C** *interlude*

4      16      4      16

**E** *interlude*      **F** *verse III*      **G** *Bridge*       $\text{S}$

41      4      16      16      58

135      D.S. al Coda      17