

Voice

STEPPIN OUT

A Swing 18 **B** verse 12 **C** chorus 10

42 **D** verse 12 **E** chorus 8 **F** keys 8 **G** horns 8

78 **H** further solos 7 till cue **I** sung chorus 8 **J** 2 20 8

B \flat Trumpet

STEPPIN OUT

A Swing

C chorus

D

mp ————— *f*

43

47

51

55

62

F keys 8 **G** horns

74

78

H further solos
Fmaj7 Dbmaj7 Ebmaj7 Abmaj7 till cue
Bbmaj7

86

I sung chorus

90

94

J

98

102

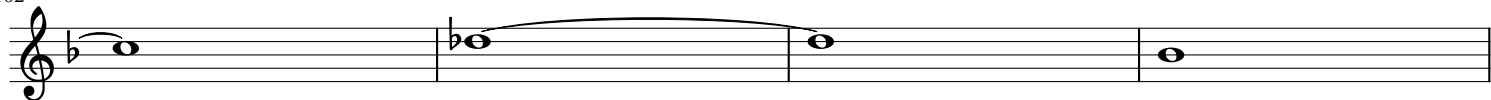

106

110

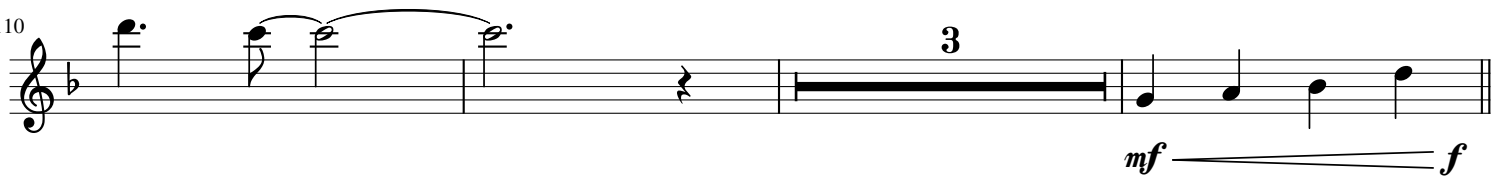

116

120

Tenor Saxophone

STEPPIN OUT

A Swing

5

9

13

17

23

27

31

C chorus

35

39

43

47

51

55

62

73

77

83

88

92

96

100

104

108

112

118

Baritone Saxophone

STEPPIN OUT

A Swing

mp ————— *f*

mp ————— *f* *mf*

C chorus

D

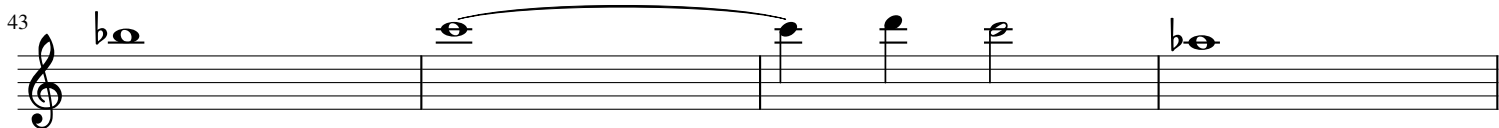
43 

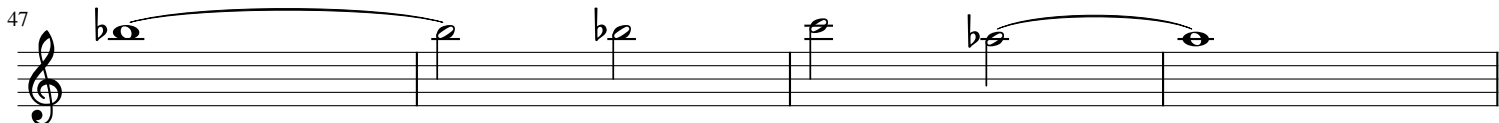
47 

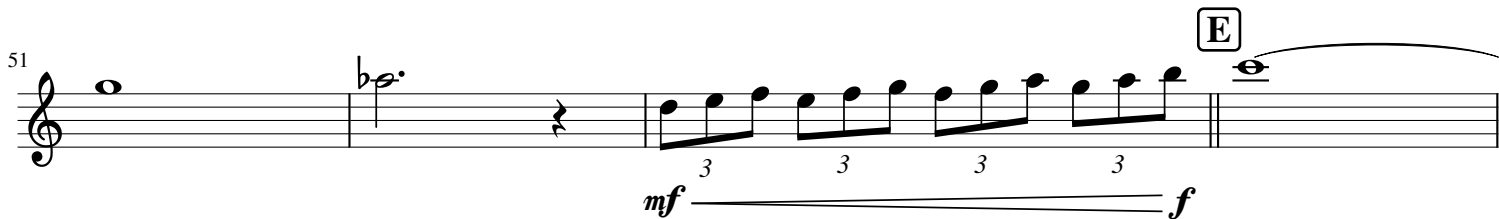
51 

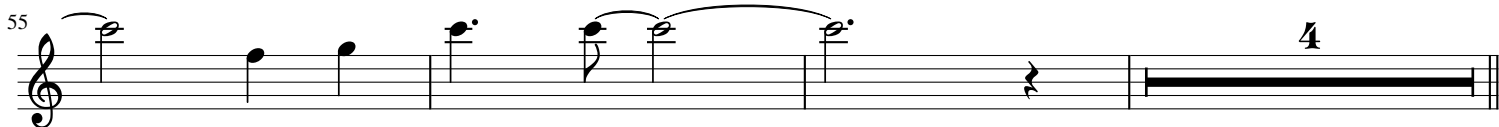
55 

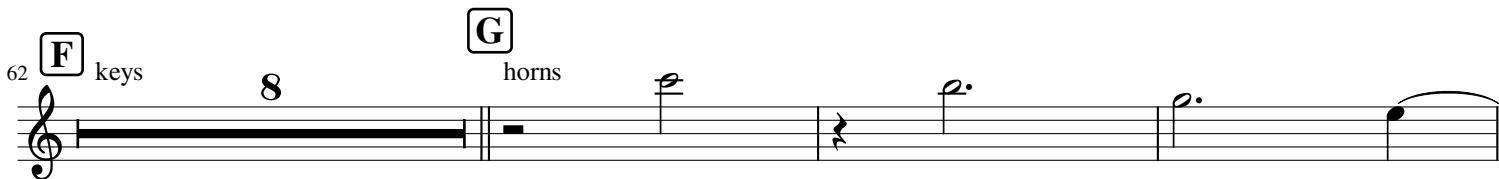
62 

73 

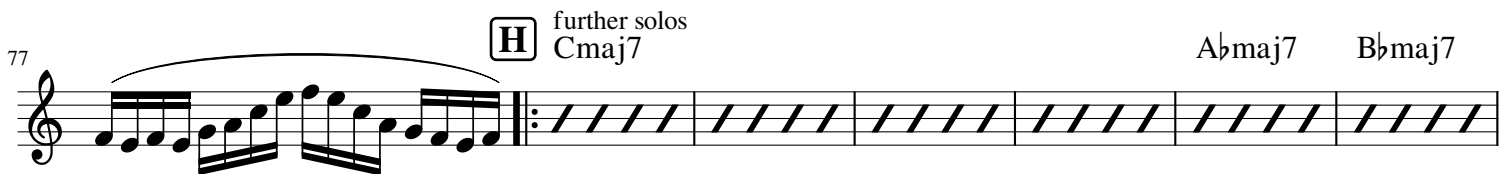
77 

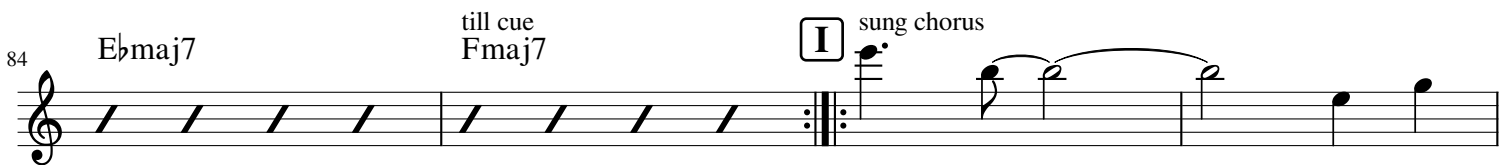
84 

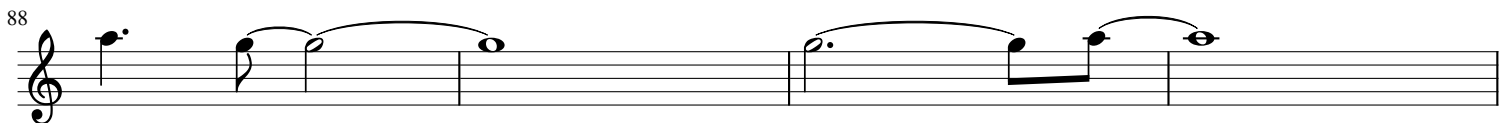
88 

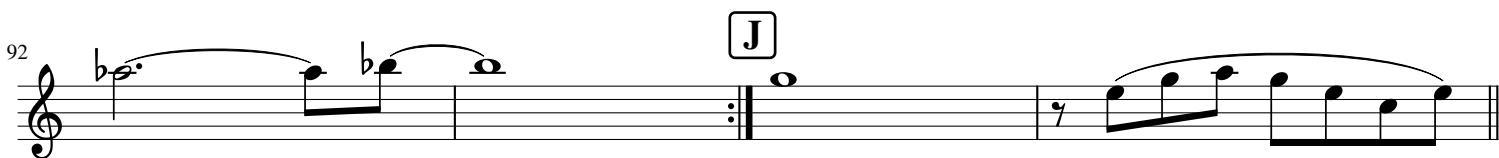
92 

96

100

104

108

112

118

Electric Guitar

STEPPIN OUT

A Swing

B

12

C chorus

D

E

F keys

G horns

further solos

till cue

H

sung chorus

I

J

102 Bbm7 Cbmaj7 Abm7 Bbm7 Cbmaj7 Bb11 **4** Cbmaj7 Dbmaj7

8

114 Gbmaj7 Bb11 Ebmaj7 Dbmaj7 Cbmaj7

8

123

8

Electric Piano

STEPPIN OUT

A Swing

$E\flat\text{maj}7$ $A\flat/B\flat$ $E\flat\text{maj}7$

5

4

12

$A\flat/B\flat$ $E\flat\text{maj}7$

16

fill

B

20

$C\flat\text{maj}7$ $D\flat\text{maj}7$ $E\flat\text{maj}7$

24 $C\flat\text{maj}7$ $D\flat\text{maj}7$ $B\flat\text{m}7$ $C\flat\text{maj}7$

28 $A\flat\text{m}7$ $B\flat\text{m}7$ $C\flat\text{maj}7$ $B\flat 11$

32 **C** chorus $E\flat\text{maj}7$ $G\flat\text{maj}7$ $A\flat\text{maj}7$ $C\flat\text{maj}7$

39 $D\flat\text{maj}7$ $E\flat\text{maj}7$ $E\flat\text{maj}7$ **D** $C\flat\text{maj}7$

43 $D\flat\text{maj}7$ $E\flat\text{maj}7$ $E\flat\text{maj}7$ $C\flat\text{maj}7$

47 $D\flat\text{maj}7$ $B\flat\text{m}7$ $C\flat\text{maj}7$ $A\flat\text{m}7$

51 $B\flat\text{m}7$ $C\flat\text{maj}7$ $B\flat 11$ $B\flat$ $E\flat\text{maj}7$ **E**

55 $C\flat\text{maj}7$

59 $D\flat\text{maj}7$ $G\flat\text{maj}7$ $A\flat\text{maj}7$ **F** $E\flat\text{maj}7$ keys

63

66 C♭maj7 D♭maj7 G♭maj7

69 A♭maj7 **G** horns E♭maj7 C♭maj7 D♭maj7

76 G♭maj7 A♭maj7 **H** further solos E♭maj7 C♭maj7 D♭maj7

84 G♭maj7 till cue A♭maj7 **I** sung chorus E♭maj7 G♭maj7 A♭maj7

92 C♭maj7 D♭maj7 **J** E♭maj7 C♭maj7 D♭maj7 E♭maj7

99 $C\flat\text{maj}7$ $D\flat\text{maj}7$ $B\flat\text{m}7$

103 $C\flat\text{maj}7$ $A\flat\text{m}7$ $B\flat\text{m}7$ $C\flat\text{maj}7$

107 $B\flat 11$ $B\flat$ $E\flat\text{maj}7$

111 $C\flat\text{maj}7$ $D\flat\text{maj}7$ $G\flat\text{maj}7$ $B\flat 11$ $B\flat$ $E\flat\text{maj}7$

117 $D\flat\text{maj}7$ $C\flat\text{maj}7$ $B\flat 11$ $B\flat$

Bass Guitar

STEPPIN OUT

A Swing

E♭maj7

A♭/B♭

E♭maj7

5

G♭maj7

A♭maj7

C♭maj7

D♭maj7

9

2

A♭/B♭

E♭maj7

G♭maj7

14

A♭maj7

C♭maj7

D♭maj7

B

18

E♭maj7

C♭maj7

D♭maj7

22

E♭maj7

C♭maj7

D♭maj7

26

B♭m7

C♭maj7

A♭m7

B♭m7

30

C♭maj7

B♭11

chorus
C E♭maj7

34

G♭maj7

A♭maj7

38 C♭maj7 D♭maj7 E♭maj7

42 **D** C♭maj7 D♭maj7 E♭maj7

46 C♭maj7 D♭maj7 B♭m7 C♭maj7

50 A♭m7 B♭m7 C♭maj7 B♭11

54 **E** E♭maj7

58 C♭maj7 D♭maj7 G♭maj7 A♭maj7

62 **F** keys E♭maj7

66 C♭maj7 D♭maj7 G♭maj7 A♭maj7

70 **G** horns E♭maj7

74 C♭maj7 D♭maj7 G♭maj7 A♭maj7

78 **H** further solos $E\flat\text{maj}7$ $C\flat\text{maj}7$ $D\flat\text{maj}7$ $G\flat\text{maj}7$ till cue $A\flat\text{maj}7$

86 **I** sung chorus $E\flat\text{maj}7$

90 $G\flat\text{maj}7$ $A\flat\text{maj}7$ $C\flat\text{maj}7$

94 **J** $E\flat\text{maj}7$ $C\flat\text{maj}7$ $D\flat\text{maj}7$

98 $E\flat\text{maj}7$ $C\flat\text{maj}7$ $D\flat\text{maj}7$ $B\flat m7$

102 $C\flat\text{maj}7$ $A\flat m7$ $B\flat m7$

106 $C\flat\text{maj}7$ $B\flat 11$ $E\flat\text{maj}7$

110 $C\flat\text{maj}7$ $D\flat\text{maj}7$

114 $G\flat\text{maj}7$ $B\flat 11$ $E\flat\text{maj}7$

118 $D\flat\text{maj}7$ $C\flat\text{maj}7$ $B\flat 11$

Drumset

STEPPIN OUT

A Swing

C chorus

41 **D**

45

49

53 **E**

57

61 **F** keys

65

69 **G** horns

73

77 **H** further solos

81

85

till cue **I** sung chorus

89

93

J 2

98

102

106

110

115

119

STEPPIN OUT

A Swing

- Bb Trumpet:** Melodic line with slurs and accents. Notes include G4, A4, Bb4, C5, Bb4, A4, G4.
- Tenor Saxophone:** Melodic line with slurs and accents. Notes include G4, A4, Bb4, C5, Bb4, A4, G4.
- Baritone Saxophone:** Melodic line with slurs and accents. Notes include G4, A4, Bb4, C5, Bb4, A4, G4.
- Electric Guitar:** Chordal accompaniment with slurs. Chords are Ebmaj7 and Ab/Bb Ebmaj7.
- Electric Piano:** Chordal accompaniment with slurs. Chords are Ebmaj7 and Ab/Bb Ebmaj7.
- Bass Guitar:** Bass line with slurs. Notes include G3, A3, Bb3, C4, Bb3, A3, G3.
- Drumset:** Rhythmic accompaniment with 'x' marks for cymbals and stems for other drums.

Chord changes are indicated below the Electric Guitar and Electric Piano staves:

- Measure 1: Ebmaj7
- Measure 2: Ebmaj7
- Measure 3: Ab/Bb Ebmaj7
- Measure 4: Ab/Bb Ebmaj7

This musical score is for a jazz ensemble and includes the following parts:

- El. Pno. (Electric Piano):** Accompaniment in both treble and bass clefs.
- B. Guit. (Bass Guitar):** Bass line with chord changes: *Gbmaj7*, *Abmaj7*, *Cbmaj7*, and *Dbmaj7*.

Vo.

Bb Tpt.

T. Sax.

Bar. Sax.

El. Guit.

El. Pno.

B. Guit.

D. Set

Chord voicings: $G\flat maj7$, $A\flat maj7$, $C\flat maj7$, $D\flat maj7$

fill

B verse

17

Vo.

Bb Tpt.

T. Sax.

Bar. Sax.

El. Guit.

El. Pno.

B. Guit.

D. Set

fill

Ebmaj7

Cbmaj7

Swing

Vo. 

B♭ Tpt. 

T. Sax. 

Bar. Sax. 

El. Guit. 

El. Pno. 

B. Guit. 

D. Set 

sim

Vo.

Bb Tpt.

T. Sax.

Bar. Sax.

El. Guit.

El. Pno.

B. Guit.

D. Set

8

Dbmaj7 Bbm7 Cbmaj7 Abm7

Dbmaj7 Bbm7 Cbmaj7 Abm7

Chord changes: Dbmaj7, Bbm7, Cbmaj7, Abm7.

Vo. 

B♭ Tpt. 

T. Sax. 

Bar. Sax. 

El. Guit. 

El. Pno. 

B. Guit. 

D. Set 

Vo.

B \flat Tpt.

T. Sax.

Bar. Sax.

El. Guit.

El. Pno.

B. Guit.

D. Set

8

G \flat maj7

G \flat maj7

verse

D

41

Vo.

B \flat Tpt.

T. Sax.

Bar. Sax.

El. Guit.

El. Pno.

B. Guit.

D. Set

mf

$E\flat$ maj7

$C\flat$ maj7

$D\flat$ maj7

$E\flat$ maj7

$C\flat$ maj7

$D\flat$ maj7

$E\flat$ maj7

Chords: Ebmaj7, Cbmaj7, Dbmaj7, Bbm7

E chorus

53

Vo.

B \flat Tpt.

T. Sax.

Bar. Sax.

El. Guit.

El. Pno.

B. Guit.

D. Set

mf *f*

mf *f*

mf *f*

8 B \flat 11 B \flat E \flat maj7

B \flat 11 E \flat maj7

fill

Vo.
 Bb Tpt.
 T. Sax.
 Bar. Sax.
 El. Guit.
 El. Pno.
 B. Guit.
 D. Set

Chords: Cbmaj7, Dbmaj7, Gbmaj7

Drum Set: fill, /

F keys

61

Vo. [Rest]

B \flat Tpt. [Rest]

T. Sax. [Rest]

Bar. Sax. [Rest]

El. Guit. [Rest]

El. Pno. *8* *Abmaj7* *Ebmaj7*
3 3 3 3 3

B. Guit. *Abmaj7* *Ebmaj7*
3 3

D. Set [Rest]

64

Vo.

B \flat Tpt.

T. Sax.

Bar. Sax.

El. Guit.

El. Pno.

B. Guit.

D. Set

8

3 3 3

C \flat maj7

C \flat maj7

67

Vo. B \flat Tpt. T. Sax. Bar. Sax. El. Guit. El. Pno. B. Guit. D. Set

8

D \flat maj7 G \flat maj7 A \flat maj7

D \flat maj7 G \flat maj7 A \flat maj7

II /: /: /:

70 **G** horns

Vo.

B \flat Tpt.

T. Sax.

Bar. Sax.

El. Guit. $E\flat$ maj7

El. Pno. $E\flat$ maj7

B. Guit. $E\flat$ maj7

D. Set

Chord progressions: Cbmaj7, Dbmaj7, Gbmaj7

77

H further solos

Vo. 

B \flat Tpt.  Fmaj7

T. Sax.  Fmaj7

Bar. Sax.  Cmaj7

El. Guit.  A \flat maj7 E \flat maj7

El. Pno.  A \flat maj7 E \flat maj7

B. Guit.  A \flat maj7 E \flat maj7

D. Set 

Vo. Dbmaj7 Ebmaj7

Bb Tpt. Dbmaj7 Ebmaj7

T. Sax. Abmaj7 Bbmaj7

Bar. Sax. Cbmaj7 Dbmaj7

El. Guit. Cbmaj7 Dbmaj7

El. Pno. Cbmaj7 Dbmaj7

B. Guit. Cbmaj7 Dbmaj7

D. Set

84

till cue **I** sung chorus

Vo. 

B♭ Tpt.  *A♭maj7 B♭maj7*

T. Sax.  *A♭maj7 B♭maj7*

Bar. Sax.  *E♭maj7 Fmaj7*

El. Guit.  *G♭maj7 A♭maj7 E♭maj7*

El. Pno.  *G♭maj7 A♭maj7 E♭maj7*

B. Guit.  *G♭maj7 A♭maj7 E♭maj7*

D. Set 

Vo.

B \flat Tpt.

T. Sax.

Bar. Sax.

El. Guit.

El. Pno.

B. Guit.

D. Set

G \flat maj7 A \flat maj7

G \flat maj7 A \flat maj7

G \flat maj7 A \flat maj7

Vo. 

B♭ Tpt. 

T. Sax. 

Bar. Sax. 

El. Guit. 

El. Pno. 

B. Guit. 

D. Set 

Chords: C♭maj7, D♭maj7, E♭maj7

Vo.

B♭ Tpt.

T. Sax.

Bar. Sax.

El. Guit.

El. Pno.

B. Guit.

D. Set

C♭maj7 D♭maj7 E♭maj7

C♭maj7 D♭maj7 E♭maj7

C♭maj7 D♭maj7 E♭maj7

100

Vo.

Bb Tpt.

T. Sax.

Bar. Sax.

El. Guit.

El. Pno.

B. Guit.

D. Set

$C\flat\text{maj}7$ $D\flat\text{maj}7$ $B\flat\text{m}7$ $C\flat\text{maj}7$

$C\flat\text{maj}7$ $D\flat\text{maj}7$ $B\flat\text{m}7$ $C\flat\text{maj}7$

$C\flat\text{maj}7$ $D\flat\text{maj}7$ $B\flat\text{m}7$ $C\flat\text{maj}7$

Vo.

B♭ Tpt.

T. Sax.

Bar. Sax.

El. Guit.

El. Pno.

B. Guit.

D. Set

mf *f*

mf *f*

mf *f*

A♭m7 B♭m7 C♭maj7 B♭11

A♭m7 B♭m7 C♭maj7 B♭11 B♭ E♭maj7

A♭m7 B♭m7 C♭maj7 B♭11 E♭maj7

fill

Detailed description of the musical score: The score is for page 104 and features seven staves. The top staff is for the Voice (Vo.), which is mostly silent with rests. The second staff is for the B♭ Trumpet (B♭ Tpt.), showing a melodic line with triplets and dynamic markings from mezzo-forte (mf) to forte (f). The third staff is for the Tenor Saxophone (T. Sax.), mirroring the trumpet's melodic line with triplets and dynamic markings. The fourth staff is for the Baritone Saxophone (Bar. Sax.), also mirroring the melodic line with triplets and dynamic markings. The fifth staff is for the Electric Guitar (El. Guit.), which provides a rhythmic accompaniment of eighth notes with diagonal slashes. The sixth staff is for the Electric Piano (El. Pno.), showing chord voicings for A♭m7, B♭m7, C♭maj7, B♭11, B♭, and E♭maj7. The seventh staff is for the Bass Guitar (B. Guit.), showing a bass line with eighth notes and a final chord of E♭maj7. The eighth staff is for the Drum Set (D. Set), showing a pattern of eighth notes with 'x' marks for cymbals and a 'fill' section.

Vo.
 Bb Tpt.
 T. Sax.
 Bar. Sax.
 El. Guit.
 El. Pno.
 B. Guit.
 D. Set

Chord: C \flat maj7

fill

Vo. 

B♭ Tpt. 

T. Sax. 

Bar. Sax. 

El. Guit. 

El. Pno. 

B. Guit. 

D. Set 

Vo. 

B \flat Tpt. 

T. Sax. 

Bar. Sax. 

El. Guit. 
C \flat maj7

El. Pno. 
C \flat maj7

B. Guit. 
C \flat maj7

D. Set 

Vo.

B \flat Tpt.

T. Sax.

Bar. Sax.

El. Guit.

El. Pno.

B. Guit.

D. Set

mf *f*

mf *f*

mf *f*

8

B \flat 11 B \flat

B \flat 11

fill

fill