

Trombone 1

Sidewalks of The City

Syd Dale

[illegible][illegible]

solo keys 7 **back to theme** 2 4

The bass line of 'The Rose Tree' is written in 3/4 time. It begins with a treble clef and a key signature of one sharp (F#). The melody starts on a quarter rest, followed by a quarter note G4, a quarter note A4, and a quarter note B4. This is followed by a half note G4, a quarter note F#4, and a quarter note E4. The melody then continues with a half note D4, a quarter note C4, and a quarter note B3. The melody concludes with a half note A3, a quarter note G3, and a quarter note F3. The key signature changes to one flat (Bb) for the final measure, which contains a half note G3 and a quarter note F3.

Trombone 2

Sidewalks of The City

Syd Dale

4

$m2$

$m\sharp$

A

4

$m2$

$m2$

$m\sharp$

$s\sharp$

$m\sharp < \sharp$

$m\sharp < \sharp$

$m\sharp < \sharp$

$m\sharp < \sharp$

4

$m2$

Brass fanfare

$m2$

$m\sharp$

$s\sharp$

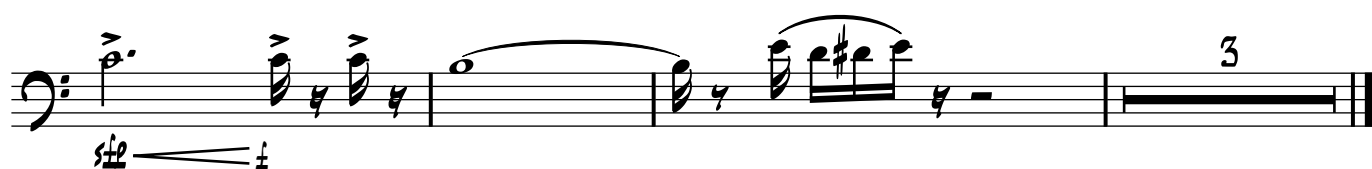
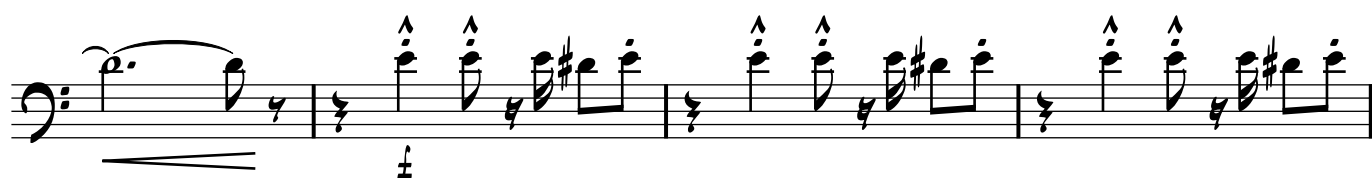
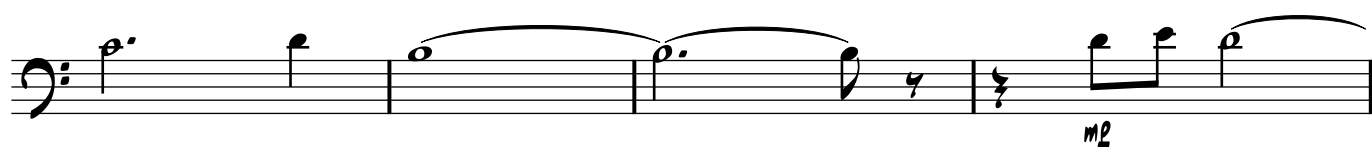
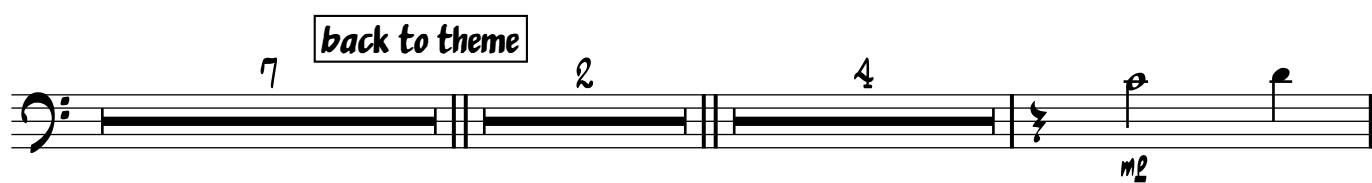
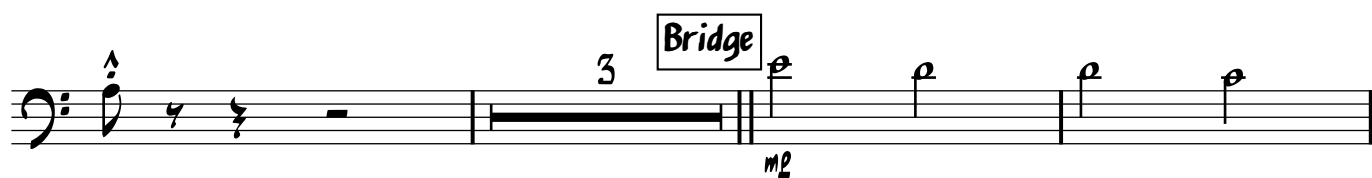

Trombone 3

Sidewalks of The City

Syd Dale

Dynamic Markings: The score includes several dynamic markings, including *mp* (mezzo-piano), *f* (forte), and *sfz* (sforzando). These markings are used to indicate the volume and intensity of the music.

Other Notations: The score also includes various other notations, such as slurs, ties, and accidentals. These notations are used to indicate the phrasing and structure of the music.

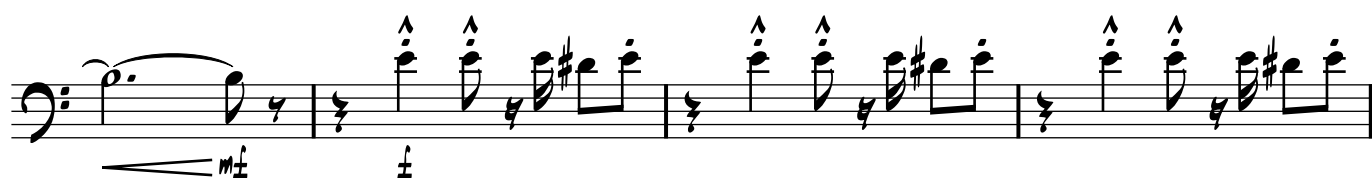
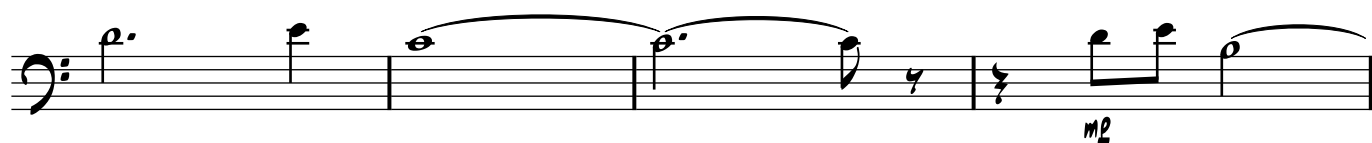
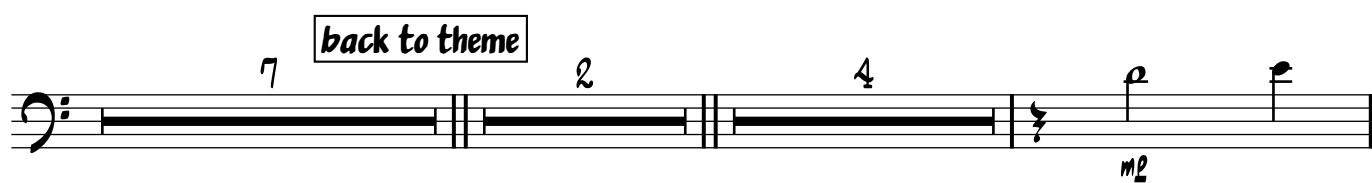
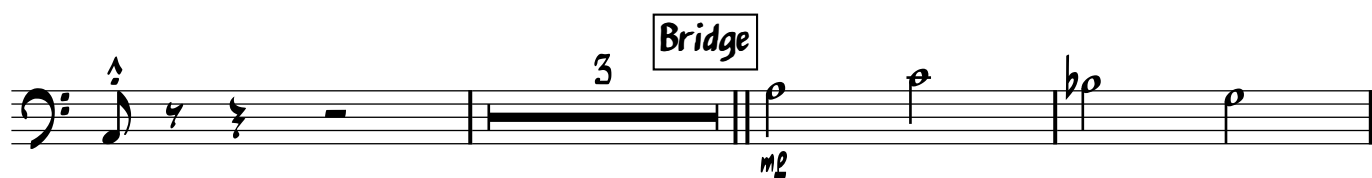

Bass Trombone

Sidewalks of The City

Syd Dale

Brass fanfare

Bridge

solo keys

back to theme

2

3