

THE SHADOW OF YOUR SMILE

1st Bb TRUMPET

Music by JOHNNY MANDEL

Arranged by DAVE WOLPE

(SLOWLY)

TO HARMON MUTE

A LITTLE FASTER

2

mp

2

B OPEN

2

(TO HARMON)

2

mf

C

mf

(OPEN)

2

6

1ST TRUMPET

"SHADOW OF YOUR SMILE"

Empty musical staff.

Empty musical staff.

Empty musical staff.

Empty musical staff.

Empty musical staff.

Empty musical staff.

From The 20th Century-Fox Motion Picture "THE SANDPIPER"

THE SHADOW OF YOUR SMILE

2nd Bb TRUMPET

Music by JOHNNY MANDEL
Arranged by DAVE WOLPE

(SLOWLY)

(TO HARMON MUTE)

A A LITTLE FASTER 2

mp

B (OPEN) 2

(TO HARMON) 2

mf

C

mf

D (OPEN) 2

6

2ND TRUMPET

-2-

"SHADOW OF YOUR SMILE"

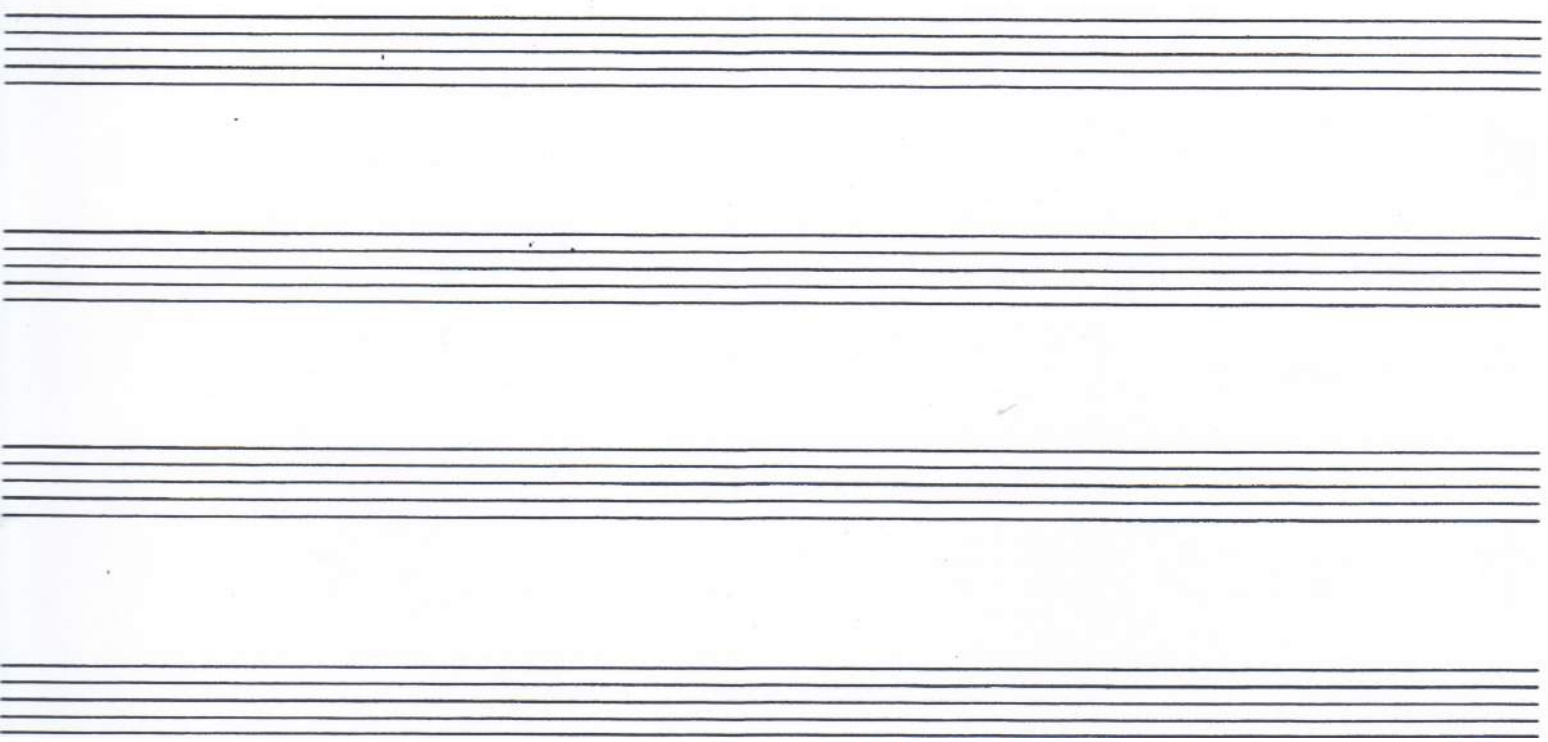
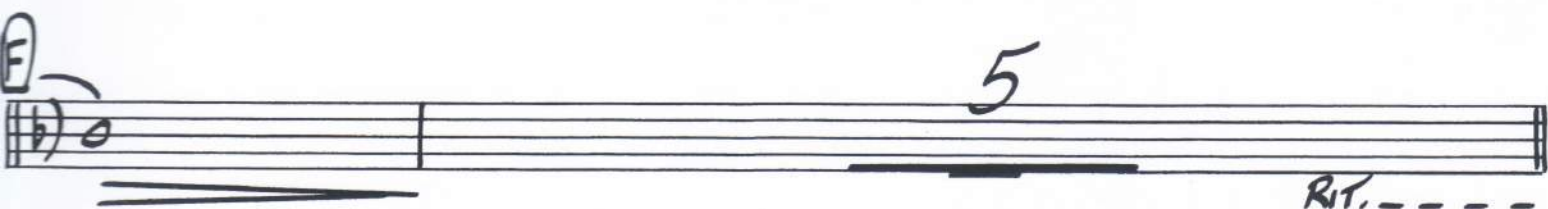

From The 20th Century-Fox Motion Picture "THE SANDPIPER"

THE SHADOW OF YOUR SMILE

3rd Bb TRUMPET

Music by JOHNNY MANDEL
Arranged by DAVE WOLPE

(SLOWLY)

(TO HARMON MUTE)

A A LITTLE FASTER 2

B OPEN 2

TO HARMON 2

C

OPEN 2

6

3RD TRUMPET

-2-

"SHADOW OF YOUR SMILE"

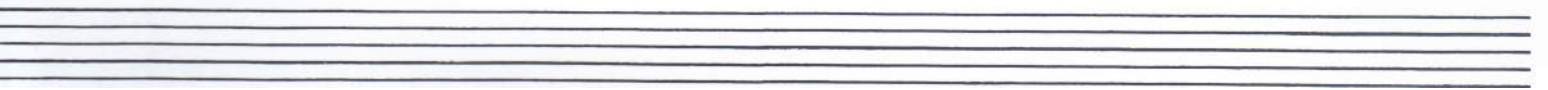
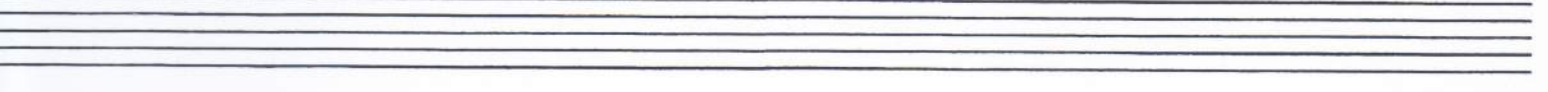
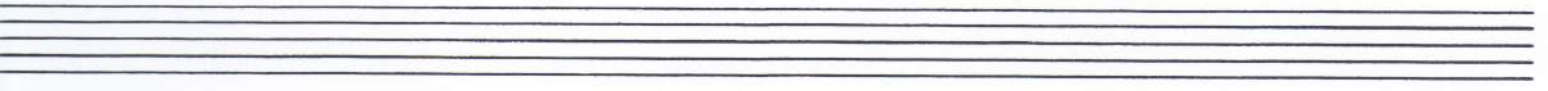
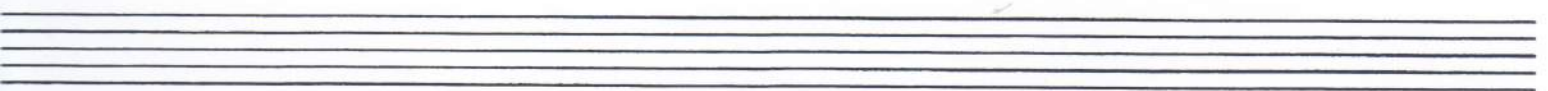
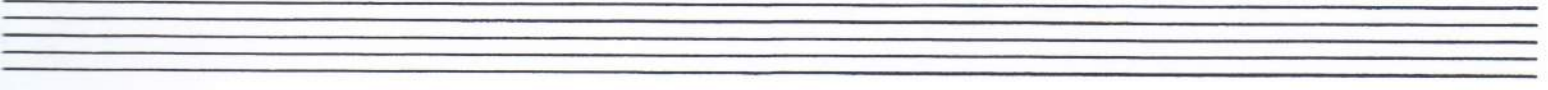
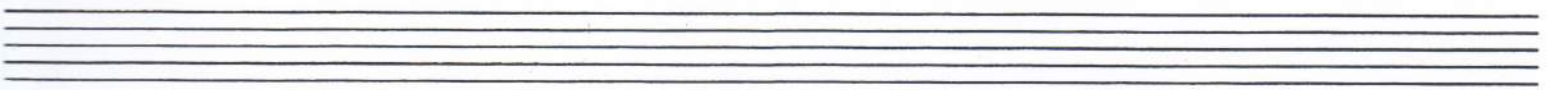
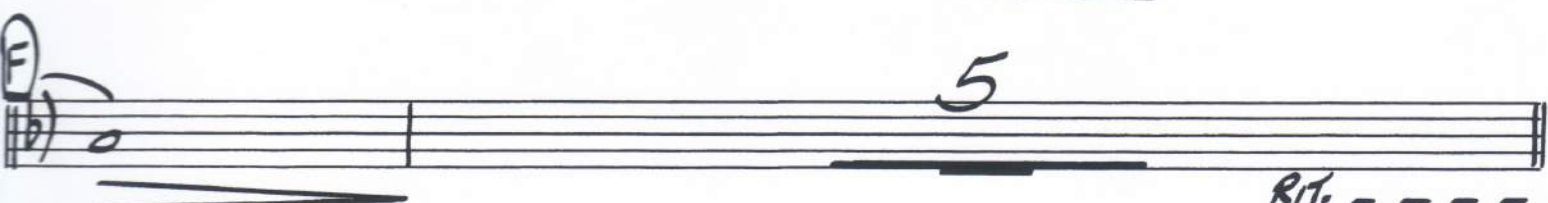
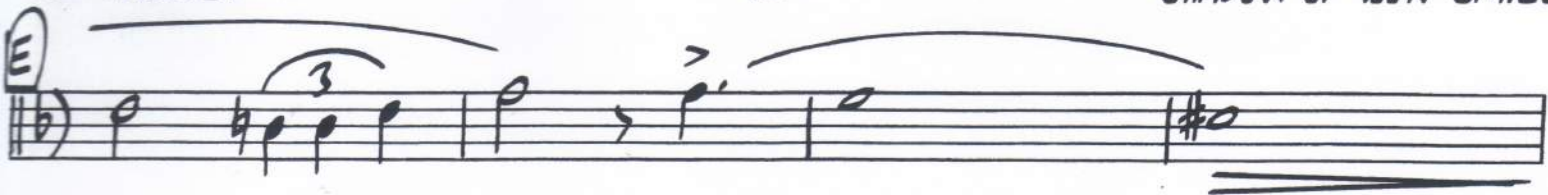

From The 20th Century-Fox Motion Picture "THE SANDPIPER"

THE SHADOW OF YOUR SMILE

4th Bb TRUMPET

Music by JOHNNY MANDEL
Arranged by DAVE WOLPE

(SLOWLY)

(TO HARMON MUTE)

A A LITTLE FASTER 2

B OPEN 2

(TO HARMON)

C

OPEN 2

D 6

4TH TRUMPET

-2-

"SHADOW OF YOUR SMILE"

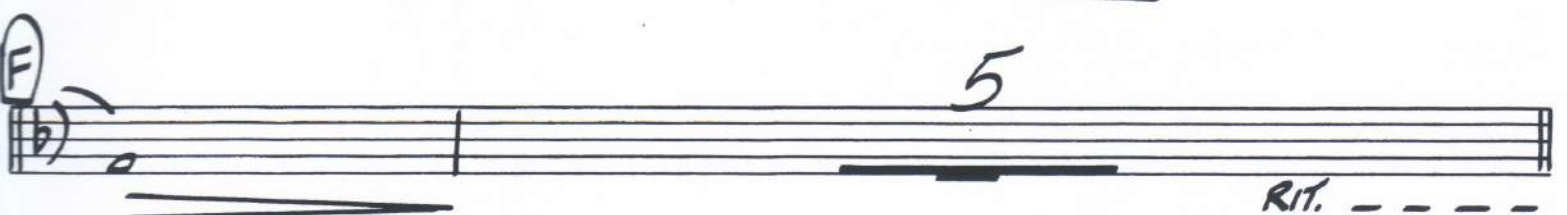
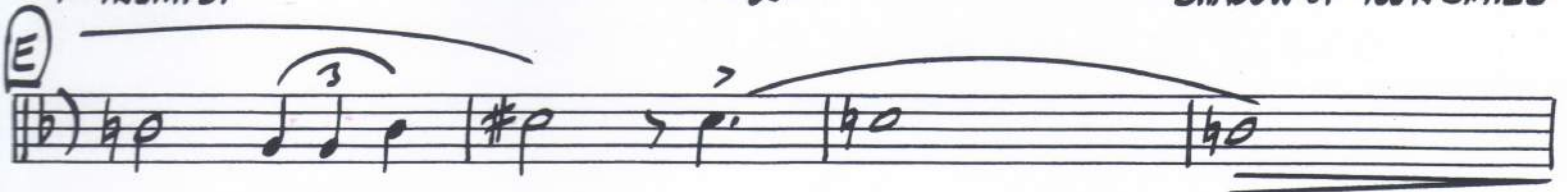

SLOWER

RIT. - - - -

